

VILLA GALION

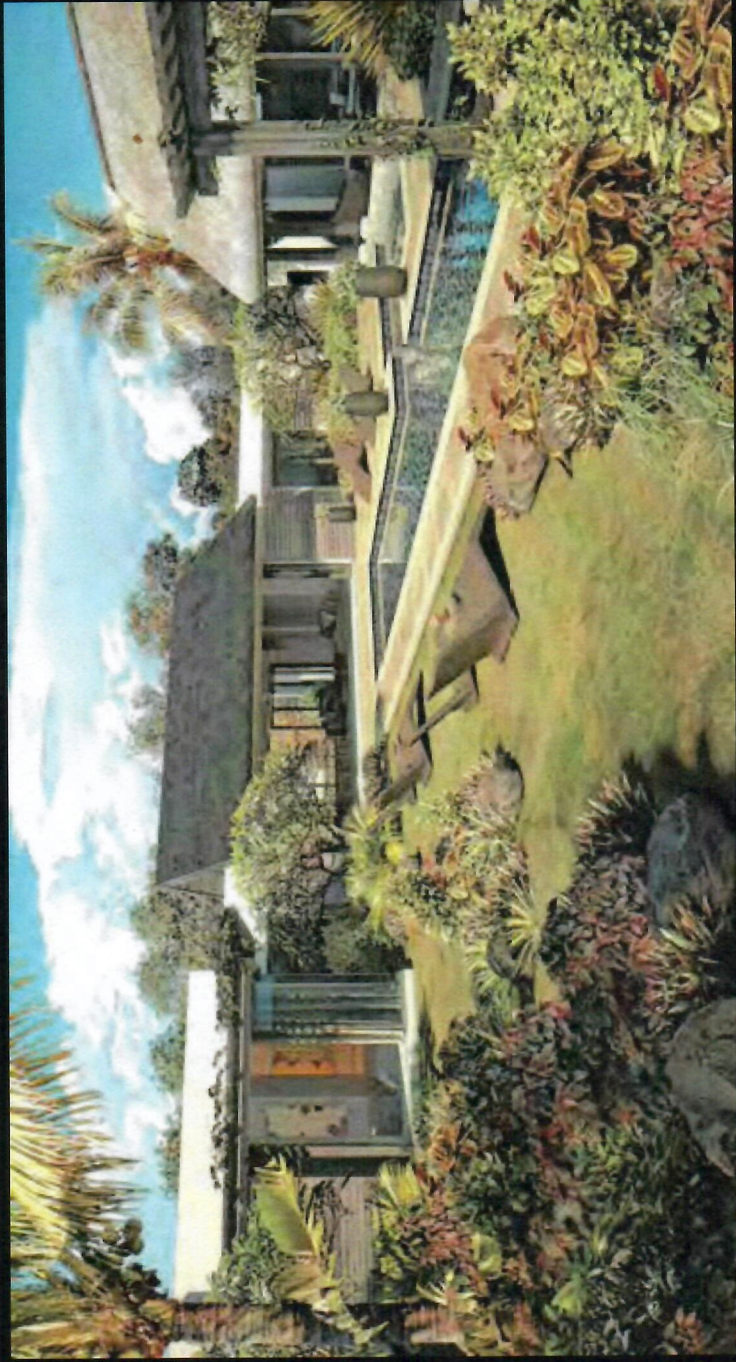

◆ 4 BEDROOMS ◆ 4 BATHROOMS ◆ PRIVATE POOL AND GARDEN ◆

(LAND AREA : 800 M² - TOTAL BUILT AREA : 414 M²)



Legend

- | | |
|----|--------------------------|
| 1 | Entry |
| 2 | Dining Room |
| 3 | Living Room |
| 4 | Kitchen |
| 5 | Master Bedroom |
| 6 | Wardrobe |
| 7 | 1 st Bathroom |
| 8 | 2 nd Bedroom |
| 9 | 2 nd Bathroom |
| 10 | 3 rd Bedroom |
| 11 | 3 rd Bathroom |
| 12 | 4 th Bedroom |
| 13 | 4 th Bathroom |
| 14 | Office |
| 15 | Wc |
| 16 | Terrace |
| 17 | Kiosk |
| 18 | Store |
| 19 | Utility Room |
| 20 | Service Area |
| 21 | Garage |

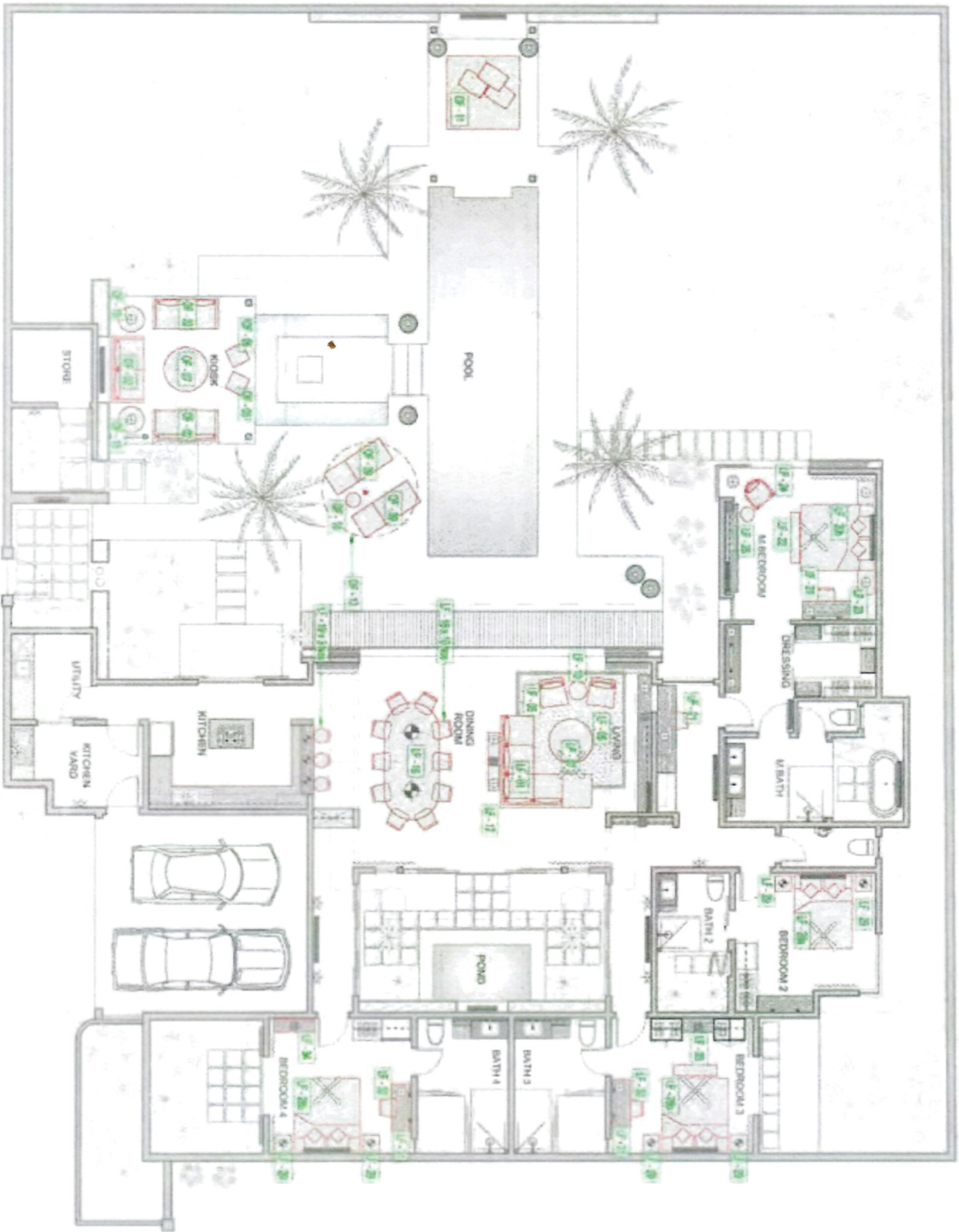

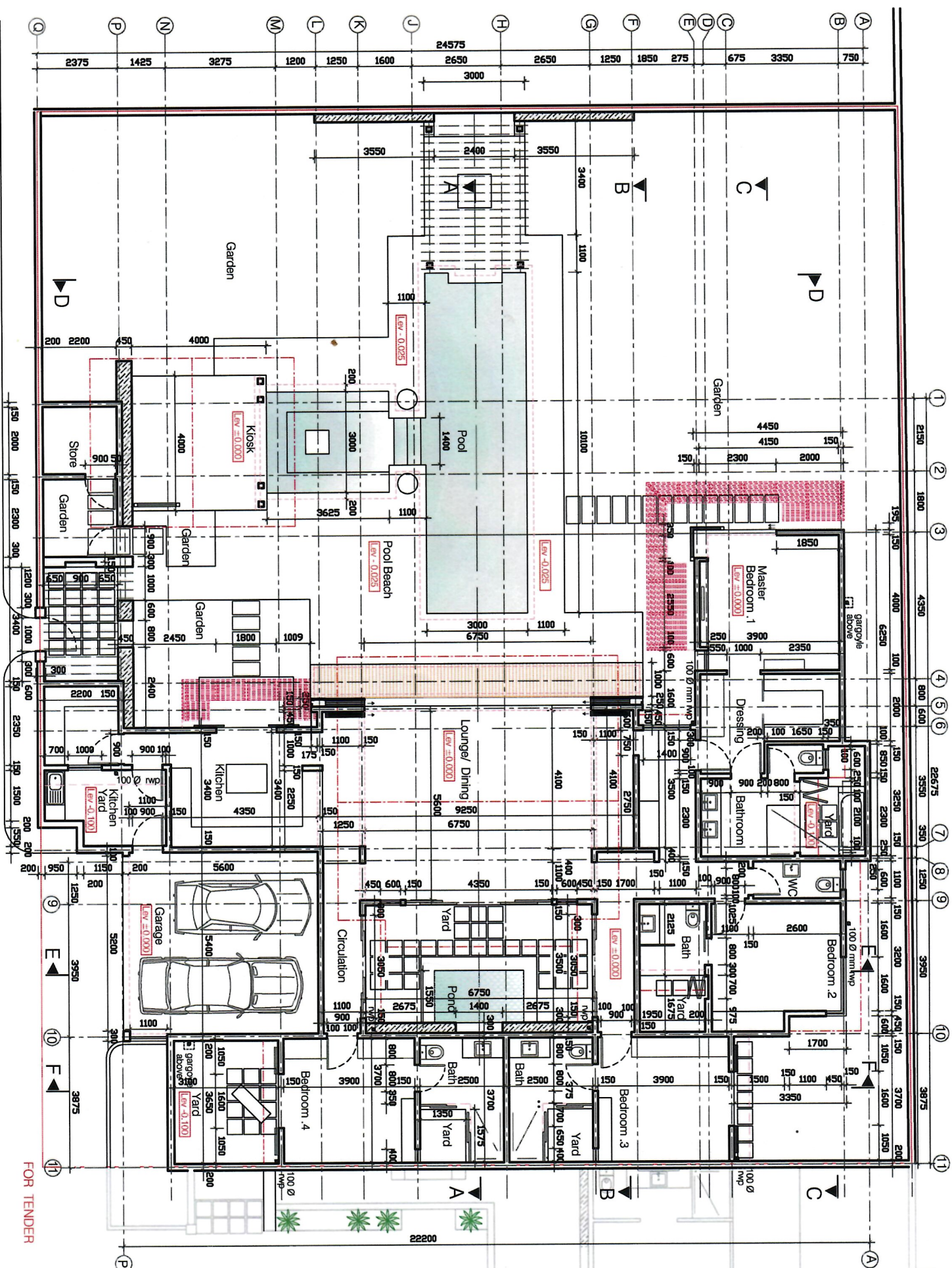

FOR TENDER

PROJECT: LE CLOS DU LITTORAL	DRAWING: VILLA TYPE .E GROUND FLOOR PLAN		REVISIONS:	DATE	NOTES: All dimensions to be checked on site All dimensions shown to be structural. Do not scale. Use figured dimensions. Report any discrepancy to the Architect.	ARCHITECT Edouard Koenig Architects Co.Ltd 12 Mezza Business Hub - Block A Domaine de Mont Calme Royal Road La Mivole, Tamarin Tel / Fax : 4837308 E-mail: eko.arch@inet.mu P.A.C Registration number : 73 VAI Registration number : 20455008	325/E/GL01
	CLIENT: LE CLOS DU LITTORAL LTD	SCALE 1:100					
	DRAWN BY:	CHECKED BY:					